

2 SONATE IN RE

1. Sonata in d minor GT 4.d01

Adattamento di  
Paolo FIAPPO

Giuseppe TARTINI  
(1692–1770)

Andantino

## Allegro

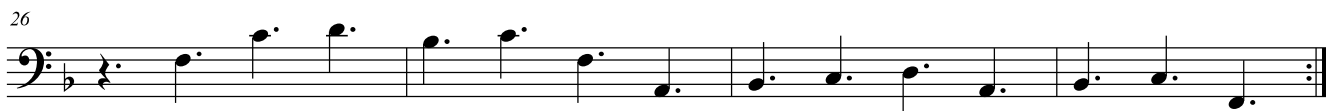
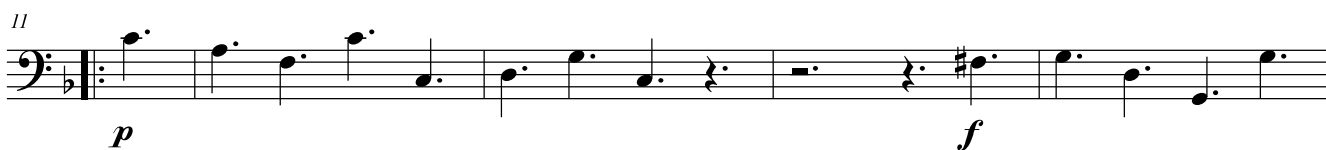

2. Sonata in D Major GT 4.D07

Allegretto

*f*

7

*p*

14

*f*

22

29

Andante cantabile

*f*

*p*

5

*f*

*p*

*f*

9

*p*

13

*p*

17

*f*

21

*f*

**Presto**

*f*

14

*p*

27

*f*

37

*f*

51

*f* *p* *f*

65

*f*