

2 SONATE A QUATTRO

1. Sonata a Quattro in A Major GT 5.A01

Adattamento di
Roberto BORIN

Giuseppe TARTINI
(1692–1770)

Allegro assai

49

f

55

mf

62

f

69

dolce

75

ff

81

87

f

94

meno f

Andante assai

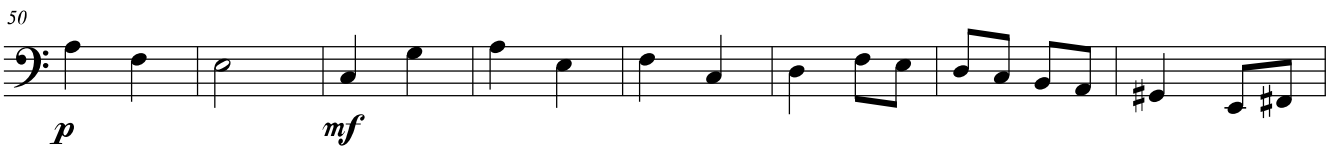
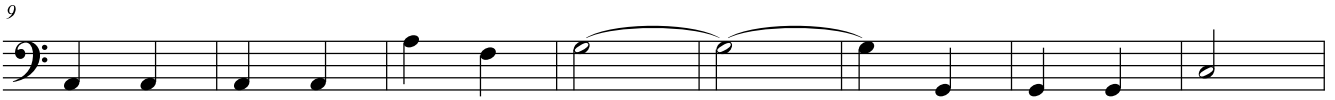
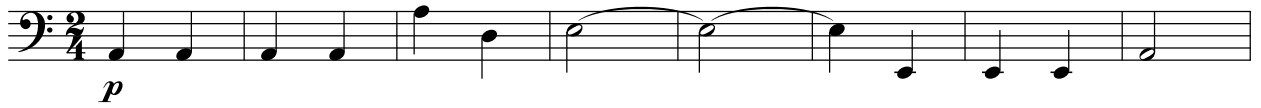

MINUETTO

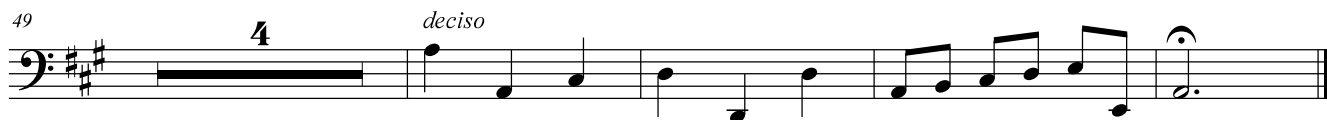
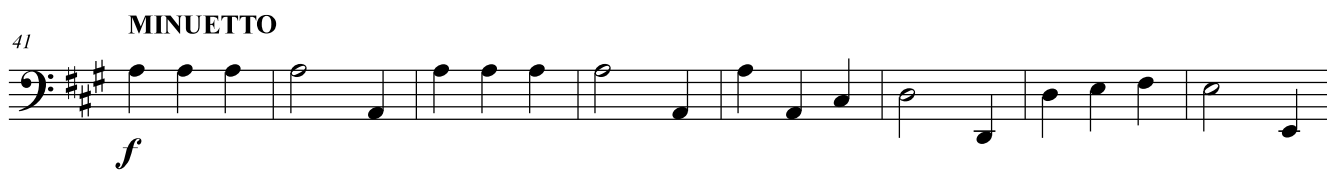
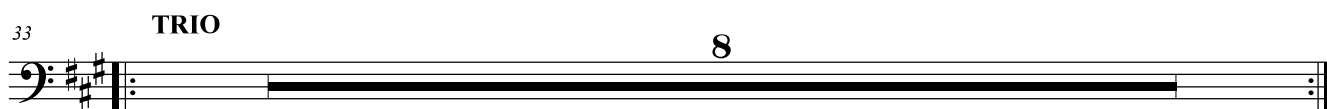
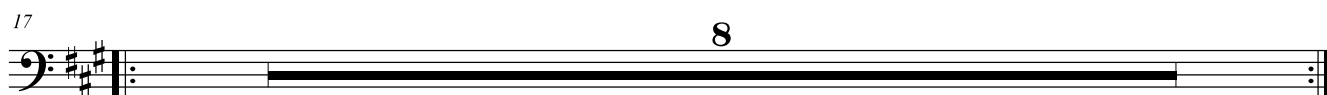
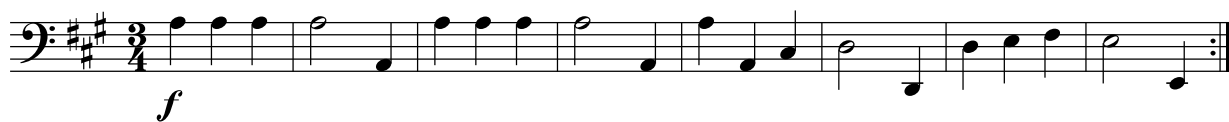

2. Sonata a Quattro in D Major GT 5.D02

Allegro assai

f

6

mf *f*

10

mf

15

cresc. *f*

19

mf *p* *mf* *cresc.* *f*

24

mf *f*

29

p *f*

33

f *mf*

39

p *mf* *f*

45

mf

51

mf

56

dim.

61 *sotto voce*

f

66 *dolce*

cresc. *f*

71

p *f*

Larghetto

7

13

19

25

31

Allegro

9

15

mf

21

mf

26

mf

Allegro moderato

31

f

38

p cresc.

45

f

Allegro

52

mf

60

p

67

mf

73

78 **Allegro moderato**

f

83

88

più f

93

98

f

104

f
